



Readington Township School District Enrollment 2023-2024

Jonathan Hart, Ph.D. Superintendent of Schools
August 22, 2023 Board of Education Meeting

1.

Enrollment Trends and Current Enrollment

Our Enrollment History

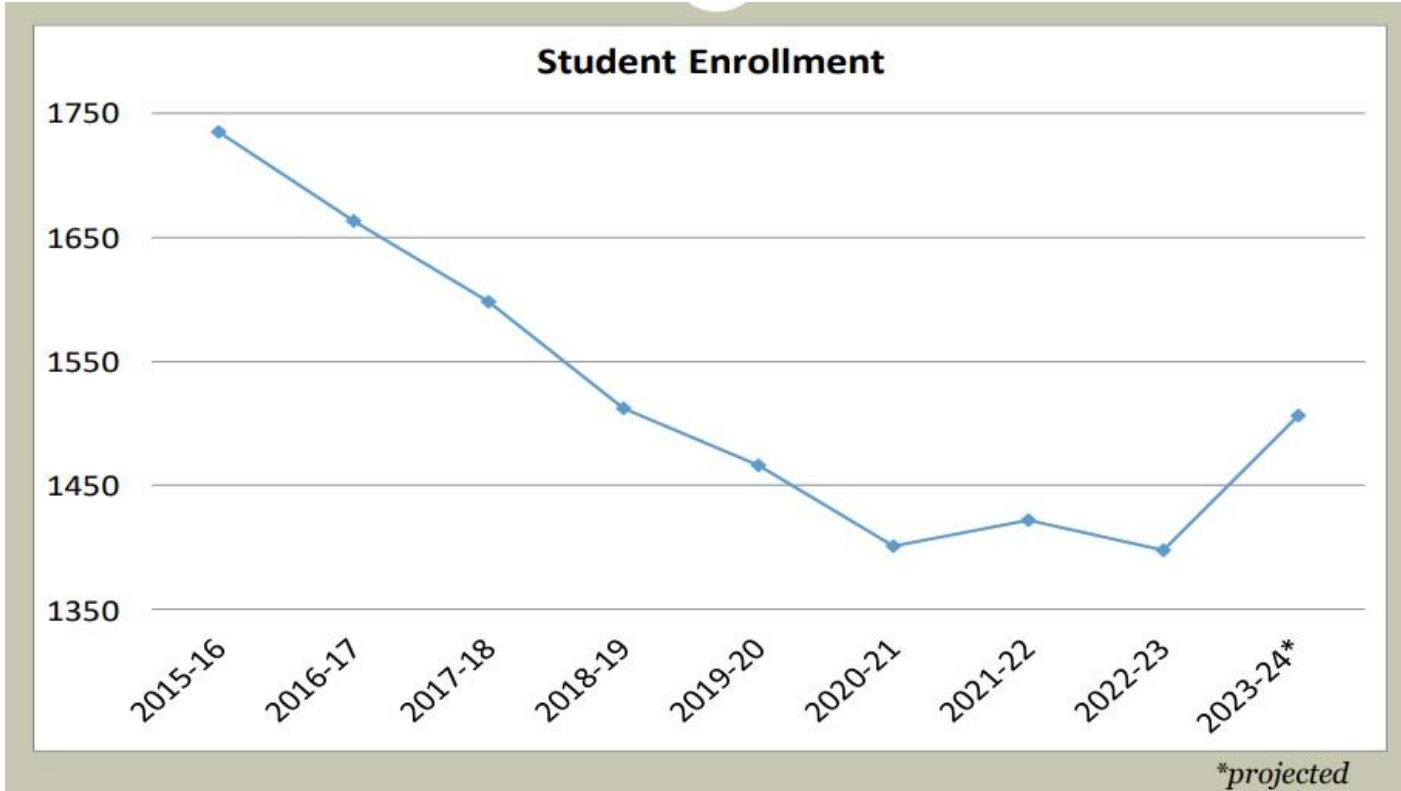

Data taken from budget presentation March 2023

*Projected and includes 121 students from The Ridge at Readington

Enrollment Forecast 2023-2024

(taken from the March 2022 budget presentation)

Anticipated PreK-8 enrollment = **1,506**

Presumes:

- ▷ 134 Kindergarten students
- ▷ 121 new students from The Ridge at Readington

Comparisons:

September 2022-2023 enrollment = **1416**

June 2022-2023 enrollment = **1,426**

Our School Configuration K-3

Three Bridges School

Grades Preschool through 3



Whitehouse School

Grades K through 3

Our School Configuration 4-8

Holland Brook School

Grades 4 and 5



Readington Middle School

Grades 6, 7, and 8

Current Enrollment

School	Enrollment
Readington Middle School	488
Holland Brook School	302
Three Bridges School	290 (37 preschool)
Whitehouse School	319
Out of District Students	5
<u>Total</u>	<u>1,404</u>
<u>Projected</u>	<u>1,506</u> (with 102* from The Ridge)

*have 19 in district already. We will likely not get all 102 this year with construction delay.

2.

Housing Development Impact 2022-2023

The Ridge at Readington (Route 22 West)

254 total units

64 affordable units (25%)

12 one bed, 39 two bed, 13 three bed

190 market rate units (75%)

58 one bed, 132 two bed, 0 three bed

Completion 2023

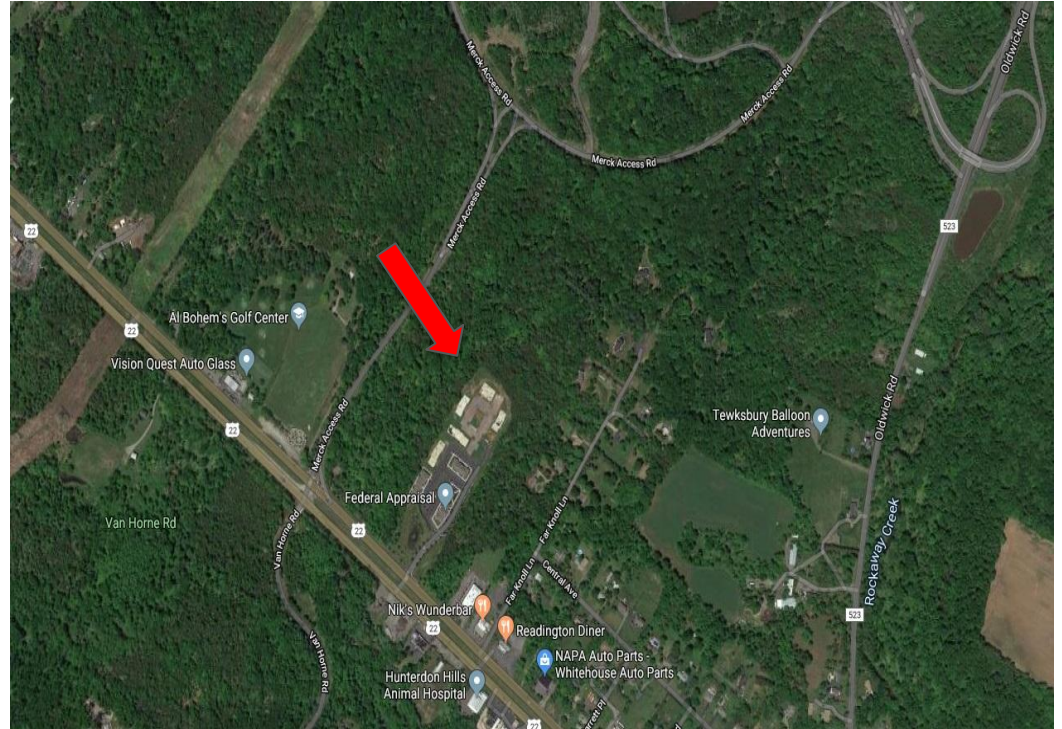

The Ridge at Readington Occupancy Timeline

Garden Buildings:

Garden building #10 & #3: October 1, 2022

Garden building #9: October 15, 2022

Garden building #8: November 17, 2022

Garden building #7: December 1, 2022

Garden building #4: January 2023

Garden building #5: July 2023

Elevator Buildings:

Elevator building #2: July 2023

Elevator building #6: [September 2023](#)



3.

The Redistricting Project

Phase In Approach: A 5 Year Plan

2021-2022 School Year: Offer families who register for Kindergarten in this redistrict area the option to attend WHS or TBS. All new move-ins would be districted to TBS. (Complete)

2022-2023 School Year: All entering Kindergarten students in the redistrict area would attend TBS. All new move-ins would be districted to TBS.

2023-2024 School Year: All entering Kindergarten students in the redistrict area would attend TBS. First grade will continue at TBS. All new move-ins would be districted to TBS. (In process)

2024-2025 School Year: All entering Kindergarten students in the redistrict area would attend TBS. First and second grade will continue at TBS. All new move-ins would be districted to TBS.

2025-2026 School Year: All entering Kindergarten students in the redistrict area would attend TBS. First, second, third grade will continue at TBS. All new move-ins would be districted to TBS.

Results of Year 3 Implementation: Kindergarten and Newly Enrolled Families

Kindergarten

School	Current Enrollment	Redistricted Students	Impact	Without Redistricting
Whitehouse School	70	11	-11	81
Three Bridges School	63		+11	52

Grades 1-3

There was an *additional* 1 student in grades 2 & 3 who was redistricted from WHS to TBS.

Total Impact

2022-2023: 12 Kindergarteners and 10 students grades 1-3 were redistricted to TBS.

2023-2024: 11 Kindergarteners and 1 student in grades 2-3 were redistricted to TBS.

Total over 2 years: **34**

School	Enrollment with Redistricting	Enrollment without Redistricting
TBS	290	256
WHS	319	353

Thanks!

Any questions?

You can find me at:

jhart@readington.k12.nj.us